

Photograph of KBP02: View south-east showing exposed bedrock and rocky knolls

Location Plan  
Scale 1:75,000

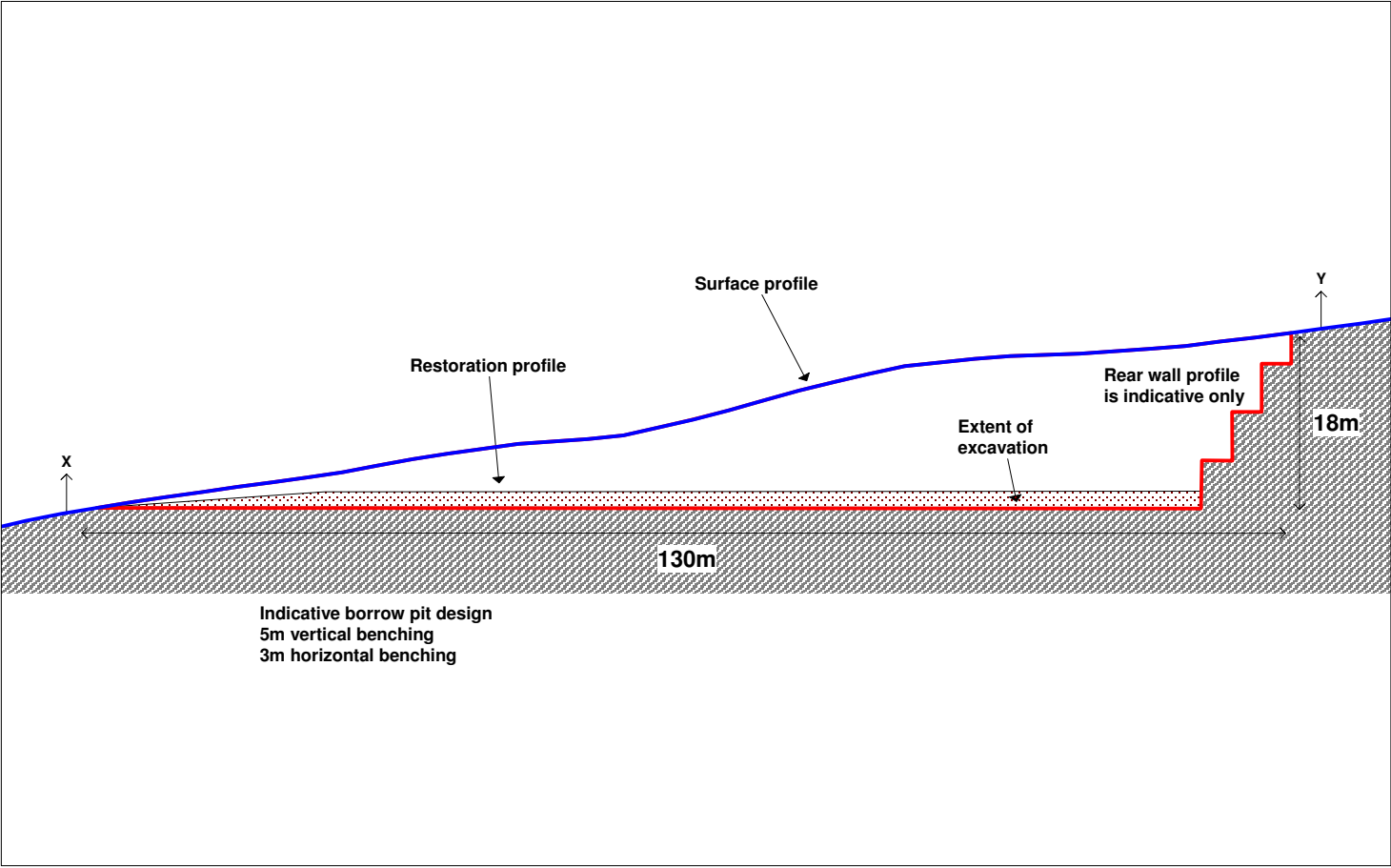

Indicative Borrow Pit Cross Section  
Scale 1:750

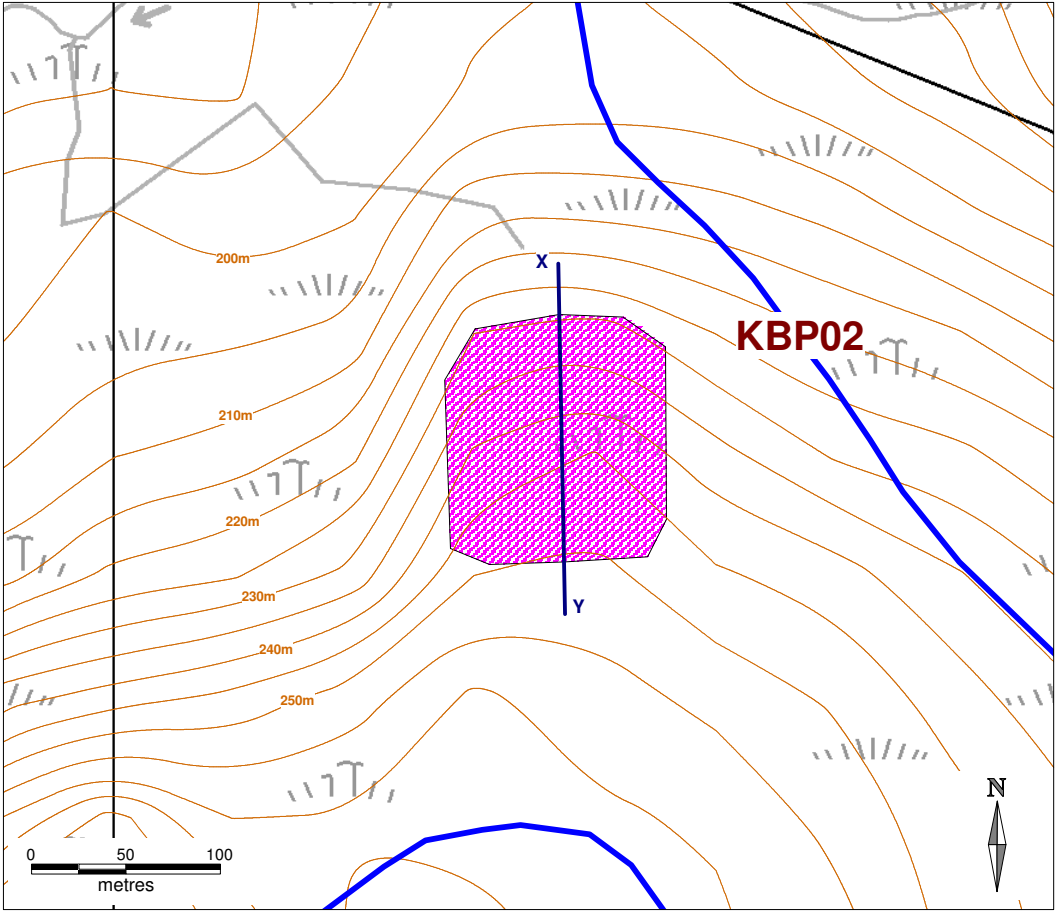

Indicative Borrow Pit Location  
Scale 1:4,000

Figure A14.16e

**Borrow Pit ID:**  
KBP02

**National Grid Reference:**  
HU 3918 5763

**BP Footprint Area:**  
14,140 sq m

**BP Footprint Dimensions:**  
116 x 130m

**Maximum depth of BP:**  
18m

**Indicative BP Volume:**  
125,000 cubic m

**Lithology:**  
Mid- to pale grey,  
medium- to coarse-grained,  
well-foliated with strong folds  
and colour banding,  
psammitic SCHIST;  
strong

**Terrain:**  
Side of north-projecting  
ridge with steep slope.  
Bedrock exposed across  
site as rocksteps & rocky  
knolls. Very variable peat  
cover. Slope stability will  
require investigation.

**Excavation Required:**  
Drilling & blasting

**Restoration:**  
Restoration profile is  
indicative only.

Indicative design only. Detailed design will  
require ground investigation using trial pits  
to determine rockhead, characterise rock  
mass, groundwater and assess slope  
stability parameters & drainage.

Client			
Project	Viking Wind Farm Borrow Pit Assessment		
Title	Borrow Pit KBP02 Kergord		
Drawing no.	785640/KBP02	Revisions	CI   CI   SB
Scale	As marked, at A3	Date	20/09/10