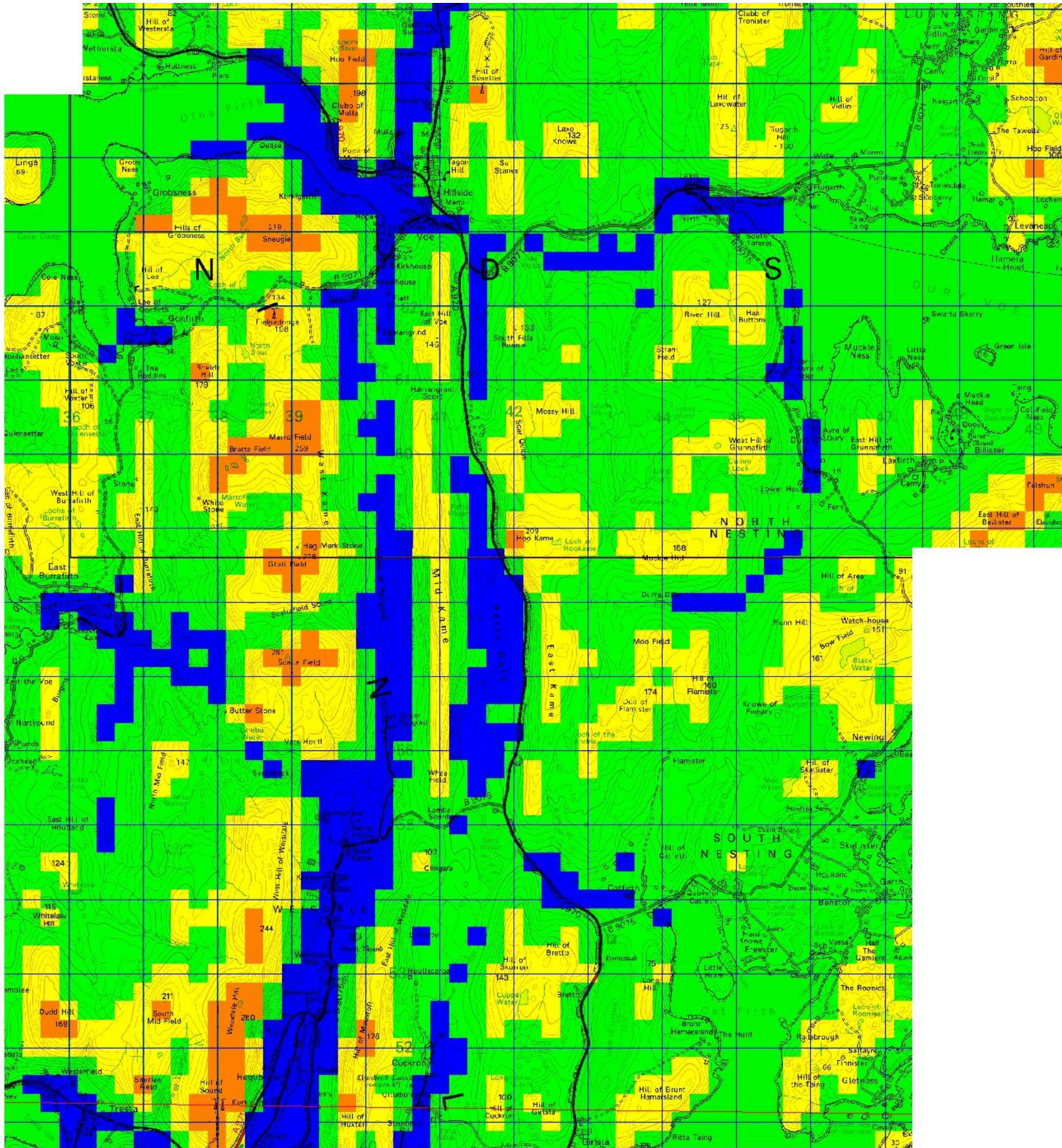

Figure 4.7.2b



Key

✕ - Boundary points
— - Boundary

- Wind Speed :-

- 0.00 - 7.00 m/s
- 7.00 - 8.00 m/s
- 8.00 - 9.00 m/s
- 9.00 - 10.00 m/s
- 10.00 - 11.00 m/s
- 11.00 - 12.00 m/s
- 12.00 - 15.00 m/s

Client:	 viking energy Harnessing Shetland's natural resources		
Project:	Viking Wind Farm		
Title:	Wind Resource (south)		
Scale:	NTS	Date:	Mar 2009