

Photograph of DBP02: View along the hillside, looking north-west

Location Plan  
Scale 1:75,000

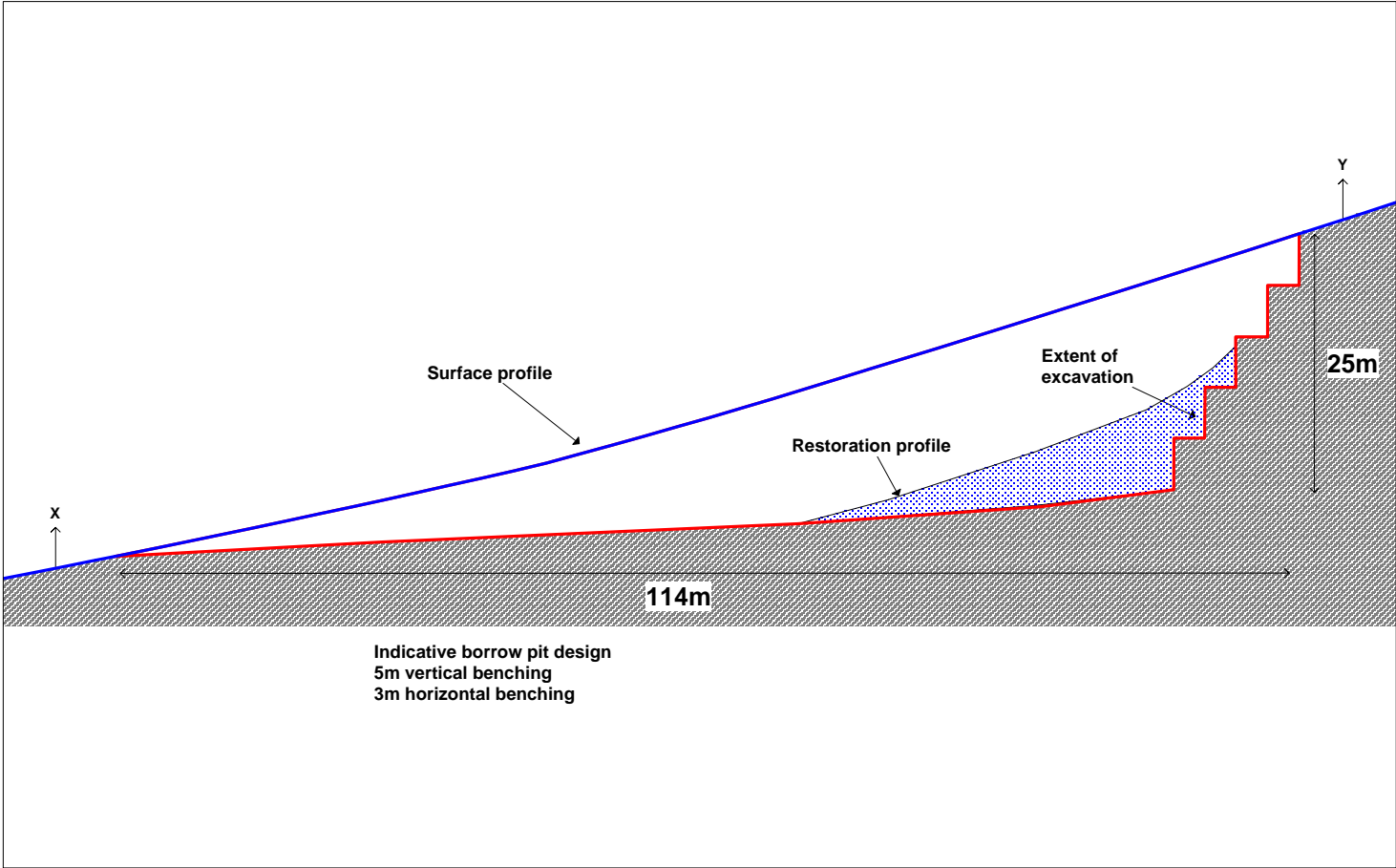

Indicative Borrow Pit Cross Section  
Scale 1:700

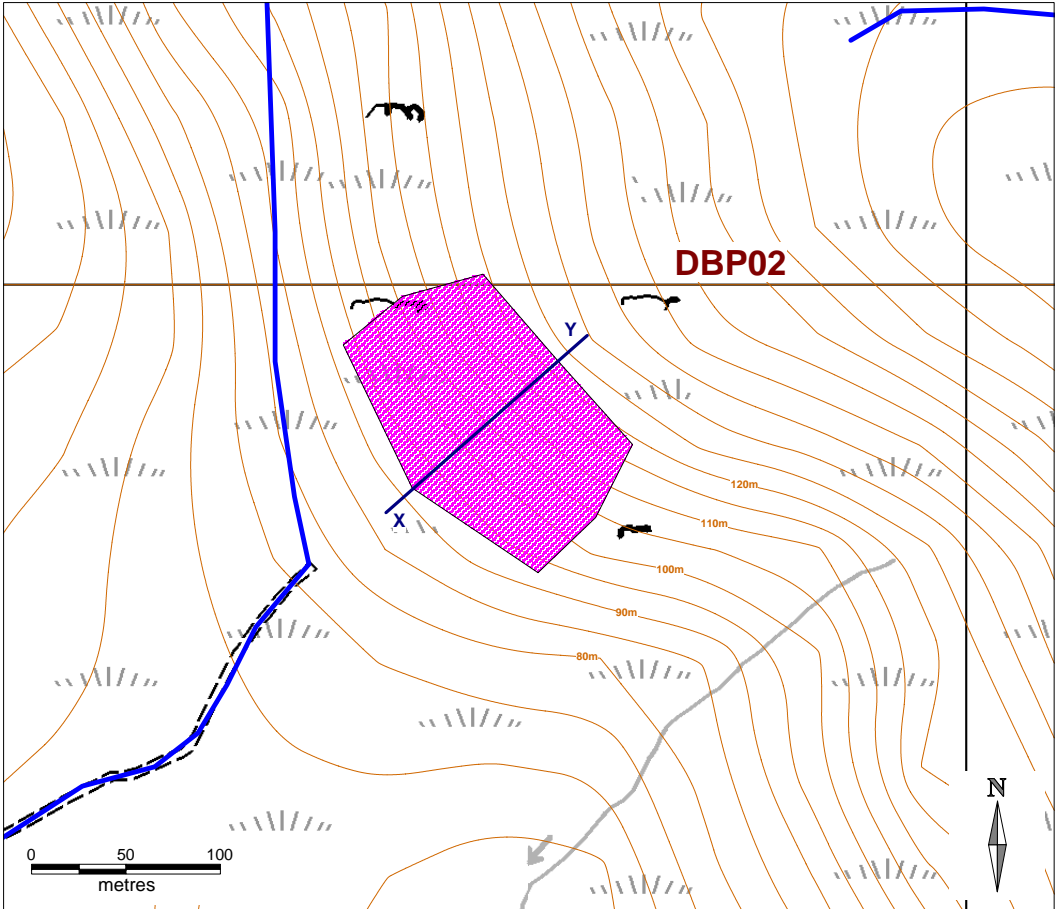

Indicative Borrow Pit Location  
Scale 1:4500

Figure 14.2.BP-DBP02

**Borrow Pit ID:**  
DBP02

**National Grid Reference:**  
HU 3771 6691

**BP Footprint Area:**  
17190 sq m

**BP Footprint Dimensions:**  
114 x 174m

**Maximum depth of BP:**  
25m

**Indicative BP Volume:**  
195,000 cubic m

**Lithology:**  
Pale to dark grey,  
medium- to coarse-grained,  
strongly banded on cm-  
scale,  
fresh to discoloured,  
gneissose SCHIST;  
strong

**Terrain:**  
Side of large hill with  
extensive broken outcrop  
along W & SW sides. Thin  
but variable peat cover.  
Slope stability will require  
investigation

**Excavation Required:**  
Drilling & blasting

**Restoration:**  
Restoration profile is  
indicative only.

Indicative design only. Detailed design will  
require ground investigation using trial pits  
to determine rockhead, characterise rock  
mass, groundwater and assess slope  
stability parameters & drainage.

Client			
Project	Viking Wind Farm Borrow Pit Assessment		
Title	Borrow Pit DBP02 Delting		
Drawing no.	785640/DBP02	Revisions	CI   CI
Scale	As marked, at A3	Date	19/12/08

