

## **FIGURE 4 – INDICATIVE DETAILED DESIGN DRAWING**

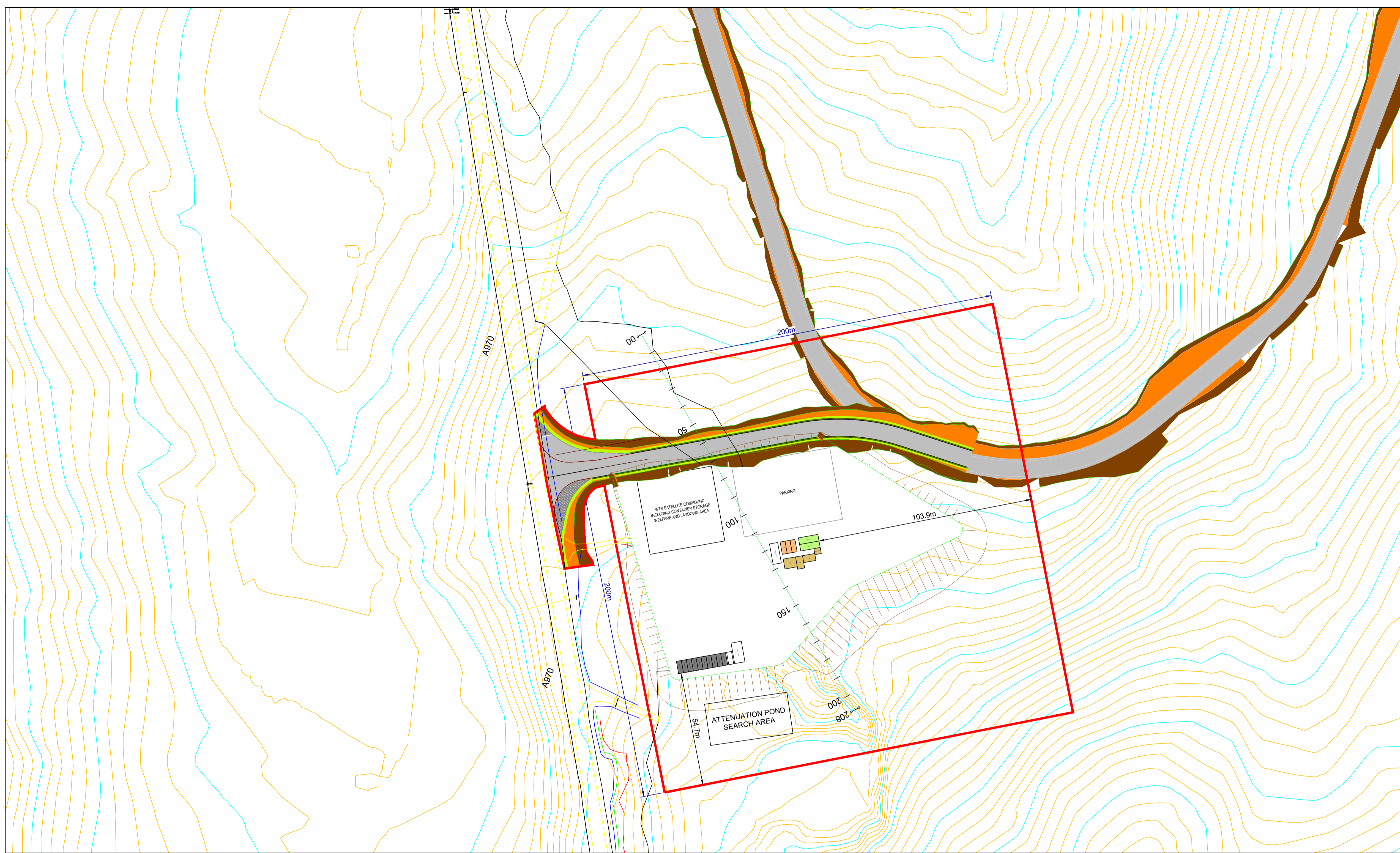



- LEGEND**
- SITE BOUNDARY
  - COMPOUND PLATFORM AREA & PROPOSED FENCING
  - CUT
  - FILL

- NOTES**
1. DIMENSIONS ARE IN METRES.
  2. PLATFORM EARTHWORKS DESIGN AND LAYOUT INDICATIVE ONLY. FINAL DESIGN BY VIKING CIVIL CONTRACTOR.
  3. FENCING TO BE PROVIDED TO SECURE COMPOUND(S) BY CIVIL CONTRACTOR (MAX 2.5m TALL).
  4. DRAINAGE DESIGN BY CIVIL CONTRACTOR AND AGREED WITH SEPA AND LOCAL AUTHORITY.
  5. ALL BUILDINGS PROPOSED (ANNOTATED AS OFFICE; TOILETS; KITCHEN; SHOWER ROOM; DRYING ROOM) WILL BE TEMPORARY AND MODULAR. THE MODULAR UNITS WILL BE OF TYPICAL DIMENSIONS AS SHOWN IN THIS DRAWING (INDICATIVE SIZE 6M LONG, 2.4M WIDE AND MAX 7M HIGH). EXACT MODULAR BUILDING SPECIFICATIONS WOULD VARY ACCORDING TO THE MANUFACTURER/SUPPLIER.
  6. CONNECTION FOR PRIVATE WATER SUPPLY TO BE AGREED WITH LOCAL AUTHORITY.
  7. TOWER LIGHTING TO BE PROVIDED AS REQUIRED.
  8. WHEEL-WASH FACILITIES TO BE PROVIDED.
  9. CABINS INSIDE THE COMPOUND AREA WILL BE TEMPORARY (E.G. OFFICES, TOILETS, KITCHENS ETC).
  10. COMPOUND PLATFORM SURFACED AS DESCRIBED IN INDICATIVE PLATFORM SECTION

RAMBOLL UPDATE TO SSE DRAWING  
08/07/19  
BY: AS

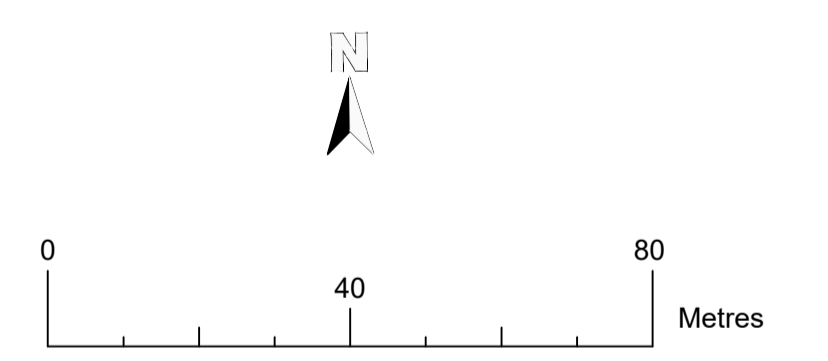

**NORTHCOMPOUND - LONGSECTION**  
SCALE: H 1:1000,V 1:1000. DATUM: 95.000

Chainage	0+000	10,000	20,000	30,000	40,000	50,000	60,000	70,000	80,000	90,000	100,000	110,000	120,000	130,000	140,000	150,000	160,000	170,000	180,000	190,000	200,000	
O.G.L.	95.58	95.569	96.677	97.420	97.970	98.31	99.101	100.204	101.704	103.468	105.20	106.567	107.991	107.773	106.444	106.65	107.507	108.885	109.030	109.525	108.15	105.652
Excavation Level							98.13	99.15	99.17	99.20	99.22	99.24	99.27	99.29	99.31	99.33	101.62	106.51				
Level Difference							1.08	2.55	4.29	6.00	7.35	8.75	8.51	7.16	7.34	8.17	6.86	2.52				

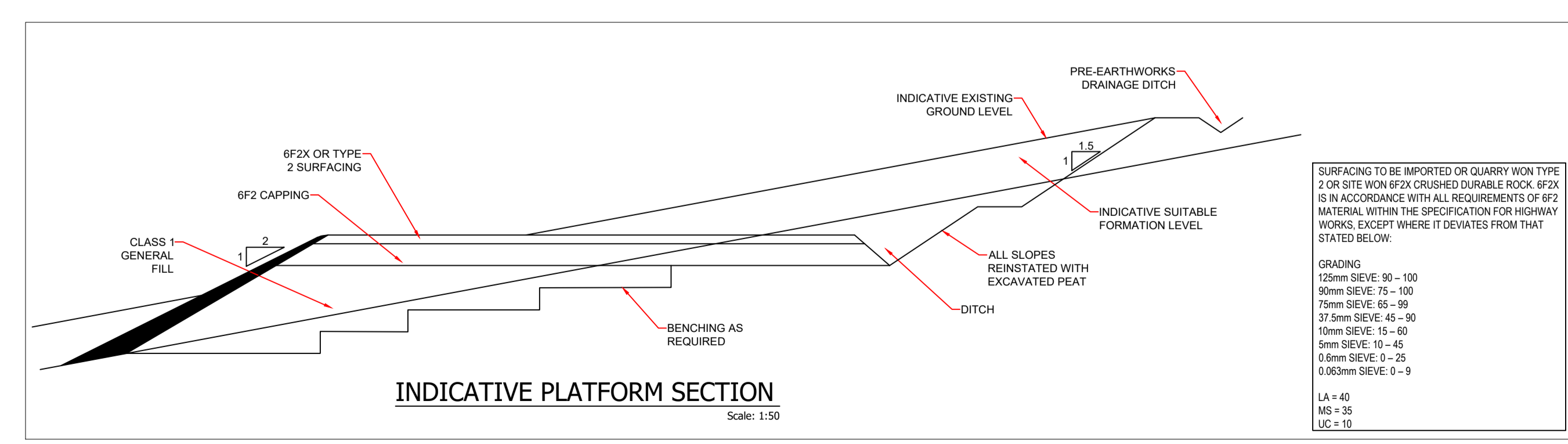

SURFACING TO BE IMPORTED OR QUARRY WON TYPE 2 OR SITE WON 6F2X CRUSHED DURABLE ROCK 6F2X IS IN ACCORDANCE WITH ALL REQUIREMENTS OF 6F2 MATERIAL WITHIN THE SPECIFICATION FOR HIGHWAY WORKS EXCEPT WHERE IT DEVIATES FROM THAT STATED BELOW:

GRADING  
125mm SIEVE: 90 - 100  
90mm SIEVE: 75 - 100  
75mm SIEVE: 65 - 99  
57.5mm SIEVE: 45 - 90  
10mm SIEVE: 15 - 60  
5mm SIEVE: 10 - 45  
0.6mm SIEVE: 0 - 25  
0.063mm SIEVE: 0 - 9

LA = 40  
MS = 35  
LC = 10

Rev	Rev. Date	Purpose of revision	Dm	Chkd	Appd
R0	20/05/19	FIRST ISSUE.			



**VIKING WIND FARM**

**FIG 4: INDICATIVE NORTH COMPOUND**

FOR INFORMATION

Scale	1:1000 @ A1	Lower Left Coord	-	Upper Right Coord	-
Drawing number	<b>NORTH COMPOUND</b>		Revision		
					<b>R0</b>

© Crown copyright and database rights 2017 Ordnance Survey 100034670



